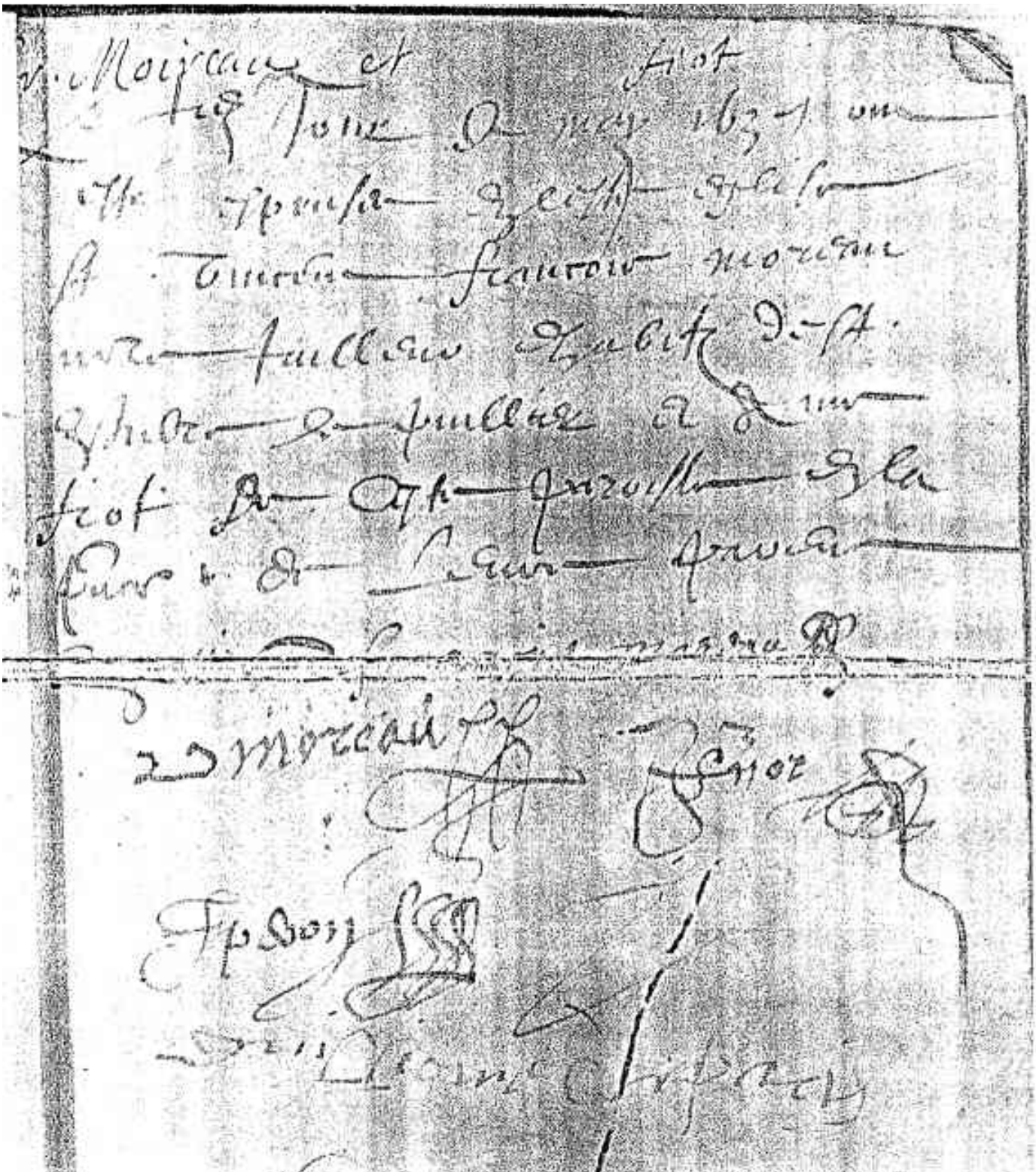

Mariage François Moreau et Anne Fiot, le 13-05-1637 à St-Vincent, Orléans.

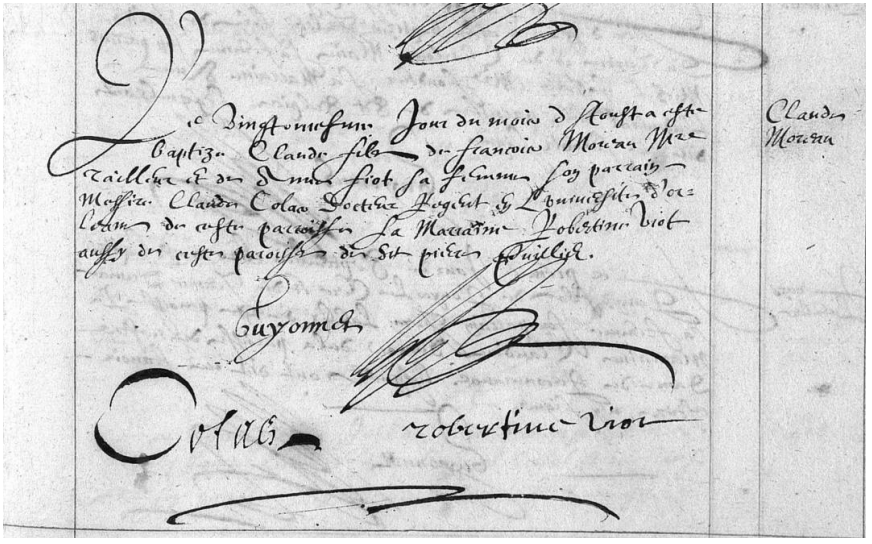

Baptême de Claude Moreau, b. 21-08-1640 à Orléans (St-Pierre-le-Puellier),

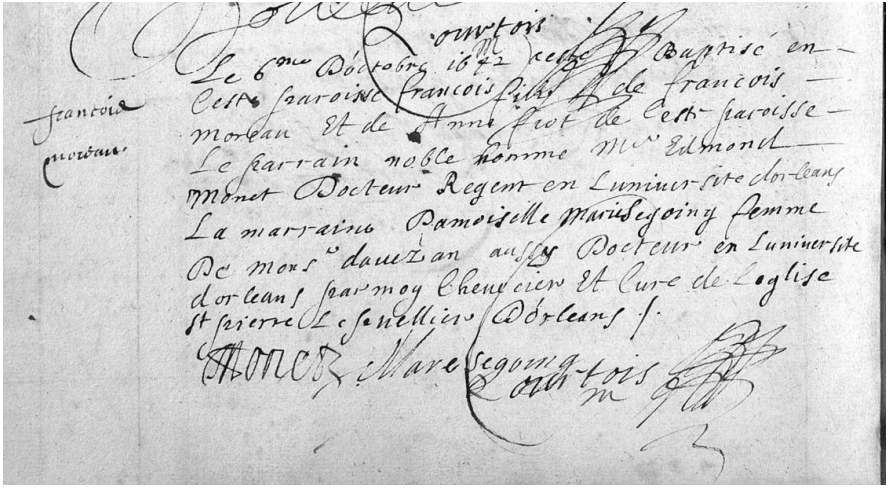

Baptême de François Moreau, b. 06-10-1642 à Orléans (St-Pierre-le-Puellier)

Références: Martin Goyette, février 2022