MAMERS - 10 mars 1595
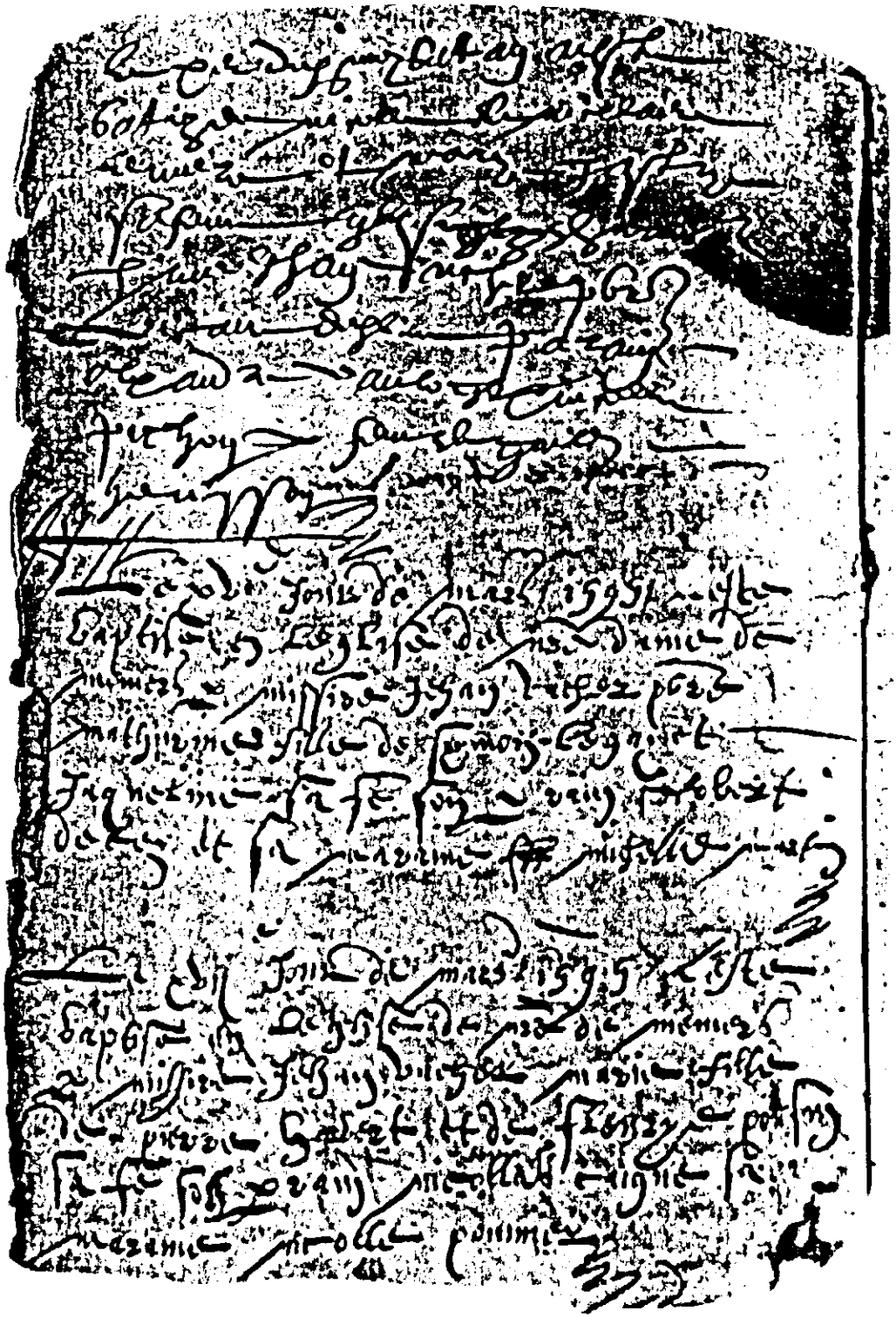
Baptême de Nicole, fille de Nicolas LEMERE et Marie GASTRIE